

CONTRACTOR: _____



**PROPOSAL AND SPECIFICATIONS
FOR
SNOW REMOVAL ON DESIGNATED ROADS**

IN

LAKETOWN, SAUGATUCK, MANLIUS, SALEM AND DORR TOWNSHIPS

CONTRACT YEARS 2021-2023

NOVEMBER 10, 2021

**BOARD OF COUNTY ROAD COMMISSIONERS
OF ALLEGAN COUNTY, MICHIGAN**

1308 Lincoln Rd., Allegan, MI 49010

ALLEGAN COUNTY ROAD COMMISSION

ADVERTISEMENT FOR BIDS

SNOW REMOVAL

Sealed bids will be received by the Allegan County Road Commission at their office at 1308 Lincoln Road (M-89), Allegan, Michigan, until 11:00 a.m., Wednesday, November 10, 2021, and at such time will be publicly opened and read aloud for the following:

CONTRACT SNOW REMOVAL & ICE CONTROL ON DESIGNATED ROADS IN
LAKETOWN, SAUGATUCK, MANLIUS, SALEM, AND DORR TOWNSHIP AREAS.

Complete specifications and bid forms are available at the Road Commission office and on the website at <http://www.alleganroads.org/2021-projects--bids.html> .

All bids must be submitted on forms furnished by the Road Commission and sealed in envelopes with the name and address of the bidder, and the item bid upon clearly marked thereon.

The Commission reserves the right to reject any or all bids, to waive minor technicalities, and to accept the bid that is deemed to be in the best interest of the County of Allegan.

BOARD OF COUNTY ROAD COMMISSIONERS
OF ALLEGAN COUNTY, MICHIGAN

John Kleinheksel, Chairman
James Rybicki, Vice-Chairman
Larry Brown, Member

BID and AWARD

Date _____

Board of County Road Commissioners
of Allegan County
1308 Lincoln Road
Allegan, MI 49010

Gentlemen:

The undersigned has examined the plans, specifications, and location of the work described herein and is fully informed as to the nature of the work and the conditions relating to its performance and understands that the quantities shown in the estimate are approximate only and are subject to either increase or decrease; and hereby proposes to furnish all necessary machinery, tools, apparatus and other means of doing the work, do all the work, furnish all the materials except as otherwise specified herein, and, for the unit prices named in the accompanying unit price schedule, to complete work in strict accordance with the plans and specifications therefore.

The undersigned further proposes to do such extra work as may be ordered by you, prices for which are not included in the itemized bid, compensation therefore to be made on the basis agreed upon before such extra work is begun.

THE CONTRACT

The Contract Documents consist of the bid documents, this Agreement, Conditions of the Contract (General, Supplementary, Special and other Conditions), Drawings, Specifications, Addenda issued prior to execution of this Agreement, other documents listed in this Agreement and Modifications issued after execution of this Agreement; these form the Contract, and are as fully a part of the Contract as if attached to this Agreement or repeated herein. The Contract represents the entire and integrated agreement between the parties hereto and supersedes prior negotiations, representations or agreements, either written or oral. If anything in the other Contract Documents is inconsistent with this Agreement, this Agreement shall govern.

I hereby state that all of the information I have provided is true, accurate and complete. I hereby state that I have the authority to submit this bid which will become a binding contract if accepted by the Board of County Road Commissioners of Allegan County. I hereby state that I have not communicated with nor otherwise colluded with any other bidder, nor have I made any agreement with nor offered or accepted anything of value from an official or employee of the Board of County Road Commissioners of Allegan County that would tend to destroy or hinder free competition.

In case the bidder is a co-partnership, each member must sign this proposal. In case the bidder is a Corporation, this proposal must be executed by its duly authorized official in accordance with its articles of incorporation and a certified copy of such articles must be attached hereto.

I hereby state that I have read, understand and agree to be bound by all the terms of this bid document.

SIGNED: _____ NAME: _____
(Type or Print)

TITLE: _____ DATE: _____

FIRM NAME: _____ PHONE: _____

ADDRESS: _____
(Street Address) (City) (State) (Zip)

FOR COUNTY USE ONLY - DO NOT WRITE BELOW

ACCEPTED BY: BOARD OF COUNTY ROAD COMMISSIONERS
OF THE COUNTY OF ALLEGAN, MICHIGAN

Chairman

Vice-Chairman

Commissioner

Date

GENERAL SPECIFICATIONS

SPECIAL CONDITIONS

Special requirements, regulations or directions applying to a particular project may be made a part of these specifications.

THE WORK

The work consists of the completed services, required by the Contract Documents and includes all materials and labor incorporated or to be incorporated therein.

RESPONSIBILITIES OF CONTRACTOR

A. Responsibility for and Supervision of Work. Unless otherwise stated herein, Contractor shall be solely responsible for all work under this Contract, including the methods, techniques, sequences, procedures, and means, and for coordination of all work. Contractor shall supervise and direct the work to the best of Contractor's ability, and give it all attention necessary for such proper supervision and direction.

B. Discipline and Employment. Contractor shall maintain at all times strict discipline among Contractor's employees, and contractor agrees not to employ for work on the project any person unfit or without sufficient skill to perform the job for which he or she was employed.

C. Furnishing of Labor, Materials, etc. Unless otherwise stated herein, Contractor shall provide and pay for all labor, materials, and equipment, including tools, construction equipment, and machinery, utilities, including water, transportation, and all other facilities and services necessary for the proper completion of work on the project in accordance with the Contract Documents. One exception being sand-salt mixture shall be supplied by the road commission.

D. Payment of Taxes; Procurement of Licenses and Permits. Contractor shall pay all taxes required by law in connection with work on the project in accordance with this agreement including sales, use, and similar taxes, and shall secure all licenses and permits necessary for proper completion of the work, paying the fees for such licenses and permits.

E. Compliance with Laws and Regulations. Contractor shall comply with all laws and ordinances, and the rules, regulations or orders of all public authorities relating to the performance of the work under and pursuant to this Agreement including, but not limited to, the Occupational Safety and Health Act of 1970, the Michigan Occupational Safety and Health Act, and the rules and regulations of the Michigan Construction Safety Commission.

F. Responsibility for Negligence of Employees and Subcontractors. Contractor assumes full responsibility for acts, negligence or omissions of all of Contractor's employees on the project, for those of Contractor's subcontractors and their employees, and for those of all other persons doing work under a contract with Contractor.

G. Responsibility for Safety. Unless otherwise stated herein, at Contractor's expense, Contractor shall take all necessary precautions (including, without limitation, the furnishing of traffic control, barricades, traffic control devices, flaggers, warning lights, signs, warning signs, safety channels, channelization devices, guards, fences, walks, flags, cables and lights) for the safety of, and the prevention of injury, loss and damage to, persons and property (including, without limitation, in the term persons, members of the public, employees and agents of the Board of County Road Commissioners of Allegan County, Contractor's employees, Contractor's subcontractors and their respective employees, other contractors, their subcontractors and respective employees) on, about or adjacent to the location where the work is being performed, and shall comply with all applicable provisions of safety rules, ordinances, codes, regulations, and orders of duly-constituted public authorities including, but not limited to, the Michigan Manual of Uniform Traffic Control Devices.

H. Responsibility of Subcontractors. The Contractor shall require any subcontractor hired by the Contractor for the purpose of performing any of the work described by the Contract documents to be bound by all of the terms and conditions of the Contract documents and to perform the work in accordance with the Contract documents. Each and every condition of the Contract documents, including without limitation, the RESPONSIBILITIES OF THE CONTRACTOR, shall be made a condition of each subcontract entered into by the Contractor in conjunction with the performance of the work.

INDEMNIFICATION

To the fullest extent permitted by law, the Contractor shall indemnify, defend, and hold harmless The Board of County Road Commissioners of Allegan County, its officers, employees, representatives and agents from and against any and all claims, damages, demands, payments, suits, actions, recoveries, judgments, losses and expenses, including attorney fees, interest, and court costs, which are made, brought or recovered against the Board of County Road Commissioners of Allegan County, arising out of or resulting from performance of the Contractor's work under this Contract, provided that such claims, damages, losses, demands, payments, suits, actions, recoveries, judgments and/or expenses are attributable to bodily injury, sickness, disease or death, or to injury to or destruction of tangible property (other than the work itself) including loss of use resulting therefrom, but only if caused in whole or in part, by the act, omission, fault, negligence or breach of the conditions of this Contract by negligent acts or omissions of the Contractor, the Contractor's sub-subcontractors, anyone directly or indirectly employed by them or anyone for whose acts they may be liable, regardless of whether or not such claim, damage, loss or expense is caused in part by a party indemnified hereunder. The Contractor shall not, however, be obligated to indemnify the Board of County Road Commissioners of Allegan County, for any damage or injuries caused by or resulting from the sole negligence of the Board of County Road Commissioners of Allegan County. Such obligation shall not be construed to negate, abridge or otherwise reduce other rights or obligations of indemnity which would otherwise exist as a party or person described in this paragraph.

In claims against any person or entity indemnified under this Agreement by an employee of the Contractor, the Contractor's sub-subcontractors, anyone directly or indirectly employed by them or anyone for whose acts they may be liable, the indemnification obligation under this paragraph shall not be limited by a limitation on amount or type of damages, compensation or benefits payable by or for the Contractor or the Contractor's sub-subcontractors under workers' or workmen's compensation acts, disability benefit acts or other employee benefit acts.

INSURANCE

A. Contractor's Insurance. Prior to start of the Contractor's work, the Contractor shall procure for the Contractor's work and maintain in force until the completion of the work, workers' compensation insurance, employer's liability insurance, comprehensive general liability insurance and all insurance required of the contract under the contract documents.

The Board of County Road Commissioners of Allegan County Shall Be Named as an Additional Insured on each of these policies except for worker's compensation.

The insurance shall include contractual liability insurance covering the Contractor's obligations under its agreement of indemnification as set forth herein.

B. Minimum Limits of Liability. The Contractor's comprehensive general and automobile liability insurance as required herein, shall be written with limits of liability not less than the following:

a. Comprehensive general liability including completed operations

(1) \$ 1,000,000 each occurrence

b. Property damage

(1) \$ 1,000,000 each occurrence

C. Number of Policies. Comprehensive general liability insurance and other liability insurance may be arranged under a single policy for the full limit required or by combination of underlying policies with the balance provided by an excess or umbrella liability policy.

D. Cancellation, Renewal or Modification. The Contractor shall maintain in effect all insurance coverage required under this Agreement at the Contractor's sole expense and with insurance companies acceptable to the Board of County Road Commissioners of Allegan County.

All insurance policies shall contain a provision that the coverage afforded thereunder shall not be cancelled or not renewed nor restrictive modifications added at any time after a certificate of insurance required under agreement has been issued and before the work; as defined herein, has been completed, until at least thirty (30) days prior thereto written notice has been given to the Board of County Road Commissioners of Allegan County unless otherwise specifically required in the Contract Documents.

Certificates of insurance or certified copies of policies acceptable to the Board of County Road Commissioners of Allegan County shall be filed with the Board of County Road Commissioners of Allegan County prior to the commencement of the Contractor's work.

In the event that the Contractor fails to obtain or maintain any insurance coverage required under this agreement, the Board of County Road Commissioners of Allegan County may:

1. Purchase such coverage and charge the expense thereof to the Contractor, and
2. Withhold from any payment due or to become due to the Contractor an amount sufficient to protect the Board of County Road Commissioners of Allegan County from such claims, damages, demands, payments, suits, actions, recoveries, judgments, losses and expenses, including attorney fees, interest and court costs, and
3. Terminate this agreement.

Nothing contained in this Agreement, nor the Board of County Road Commissioners of Allegan County's compliance therewith, shall relieve the Contractor from its obligations under the Contract to purchase and maintain required insurance or to indemnify the Board of County Road Commissioners of Allegan County.

E. Basis of Award. Each area may be awarded separately, if it is in the best interest of the Road Commission.

ALLEGAN COUNTY ROAD COMMISSION

SPECIAL PROVISIONS

This bid covers the periods from November 1st through April 30 for the 2021-2022, 2022-2023, and 2022-2023, winter seasons.

It is understood that the following conditions and requirements apply to and are part of this proposal.

1. Snow shall be removed from the designated streets **WHEN, AND ONLY WHEN**, the order to do so is received from the County Road Commission Maintenance Superintendent or his authorized representative. This may not be for every snowfall. The Road Commission reserves the right to use the contractor based on conditions and availability of county workers. The Road Commission may only call out part of the designated streets at their discretion.

2. Snow shall be removed from the designated streets by means of a displacement plow to a cleared width of not less than 26 feet (20 feet of paved surface plus 2 shoulders at 3 feet wide each) Exceptions to this requirement will be roads lacking sufficient width. These widths must be maintained through the entire winter season with additional equipment if necessary.

3. The bidder shall commence snow removal operations within two (2) hours of notification by the designated Road Commission employee and proceed with the work continuously until all of the required streets are cleared of snow. Streets included in this awarded contract are to be cleared of snow within fourteen (14) hours of notification by the Road Commission.

4. All equipment shall be operated only by licensed, experienced, competent and careful operators and said equipment will be maintained in good repair and operating condition and will be fitted with all appropriate lighting, sounding and other safety equipment required by Road Commission and/or by law to prevent injury to persons or property.

5. The basic equipment to be used in the performance of this work shall be:

- (1) A front-mounted displacement type plow
- (2) An underbody scraper blade.

A list of the vehicle(s) and equipment to be used shall be listed within this proposal. Only equipment approved by the Road Commission shall be used for this work.

6. The bidder agrees that he will promptly and properly resolve any complaint from property owners or the Road Commission regarding damage to mailboxes, vehicles, trees or other property which arise out of the performance of this work.

7. This contract may be extended in one year increments, up to four (4) additional years upon mutual agreement of the Allegan County Road Commission and the contractor each year.

Equipment to be used in the performance of this bid:

Equipment Description

- 1. _____
- 2. _____
- 3. _____
- 4. _____
- 5. _____
- 6. _____
- 7. _____
- 8. _____
- 9. _____
- 10. _____
- 11. _____
- 12. _____

LAKETOWN TOWNSHIP

<u>MAP</u>	<u>MILES</u>
Map 2K.....	1.13
Map 4K.....	1.12
Map 5K.....	3.18
Map 6K.....	0.98
Map 7K.....	0.35
Map 8K.....	0.26
Map 9K.....	0.14
Map 10K.....	0.54
Map 11K.....	0.13
Map 12K.....	1.36
Map 13K.....	<u>0.31</u>
TOTAL	9.50

NOTE: Roads shown in solid black on the maps are not included in the total and are not to be plowed.

We will plow the above described roads in Laketown Township totaling 9.50 miles at a unit price of \$ _____ per mile per time for a total bid price of \$ _____ for one plowing.

SIGNED: _____
Bidder

DATE OF BID _____

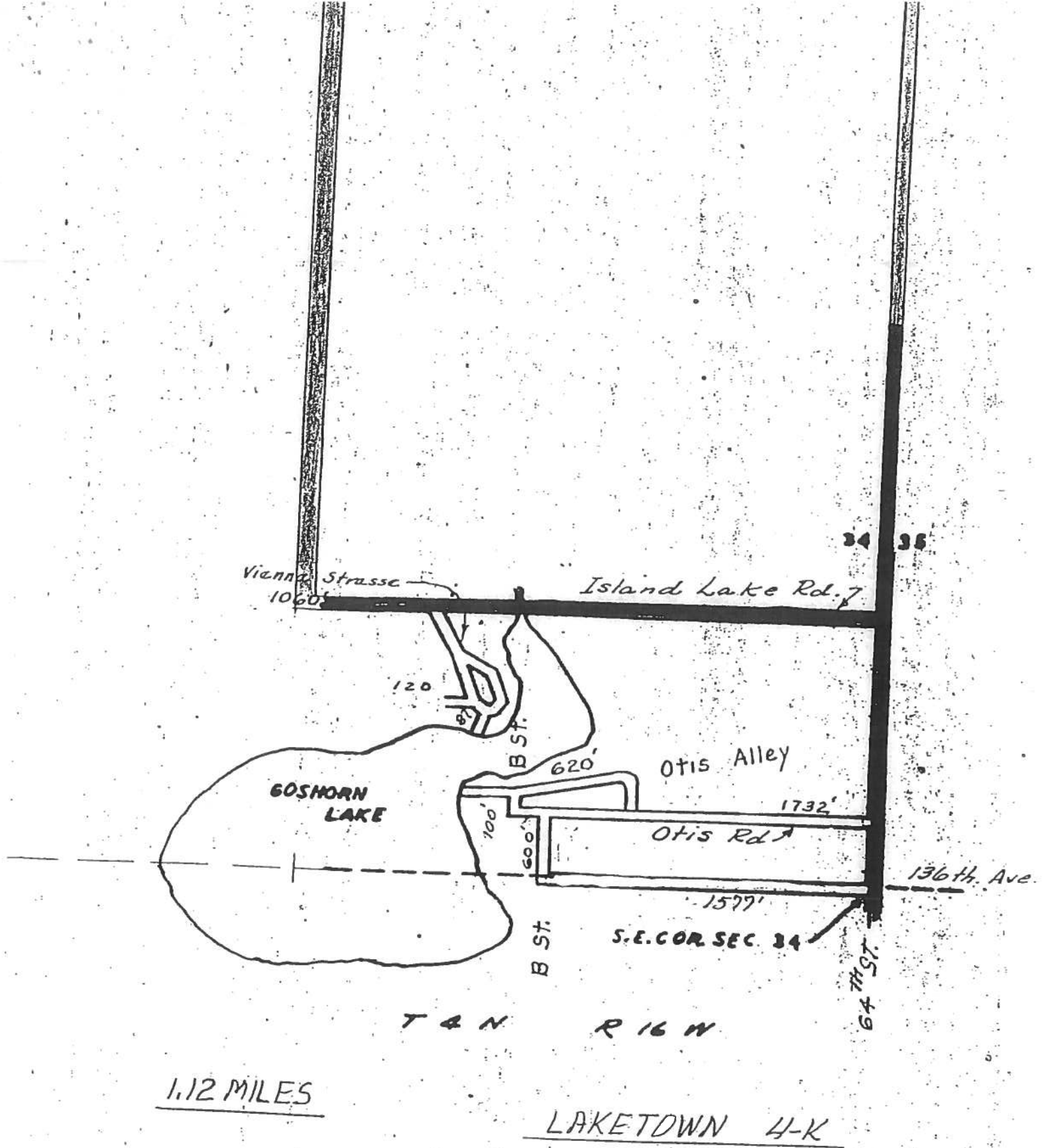

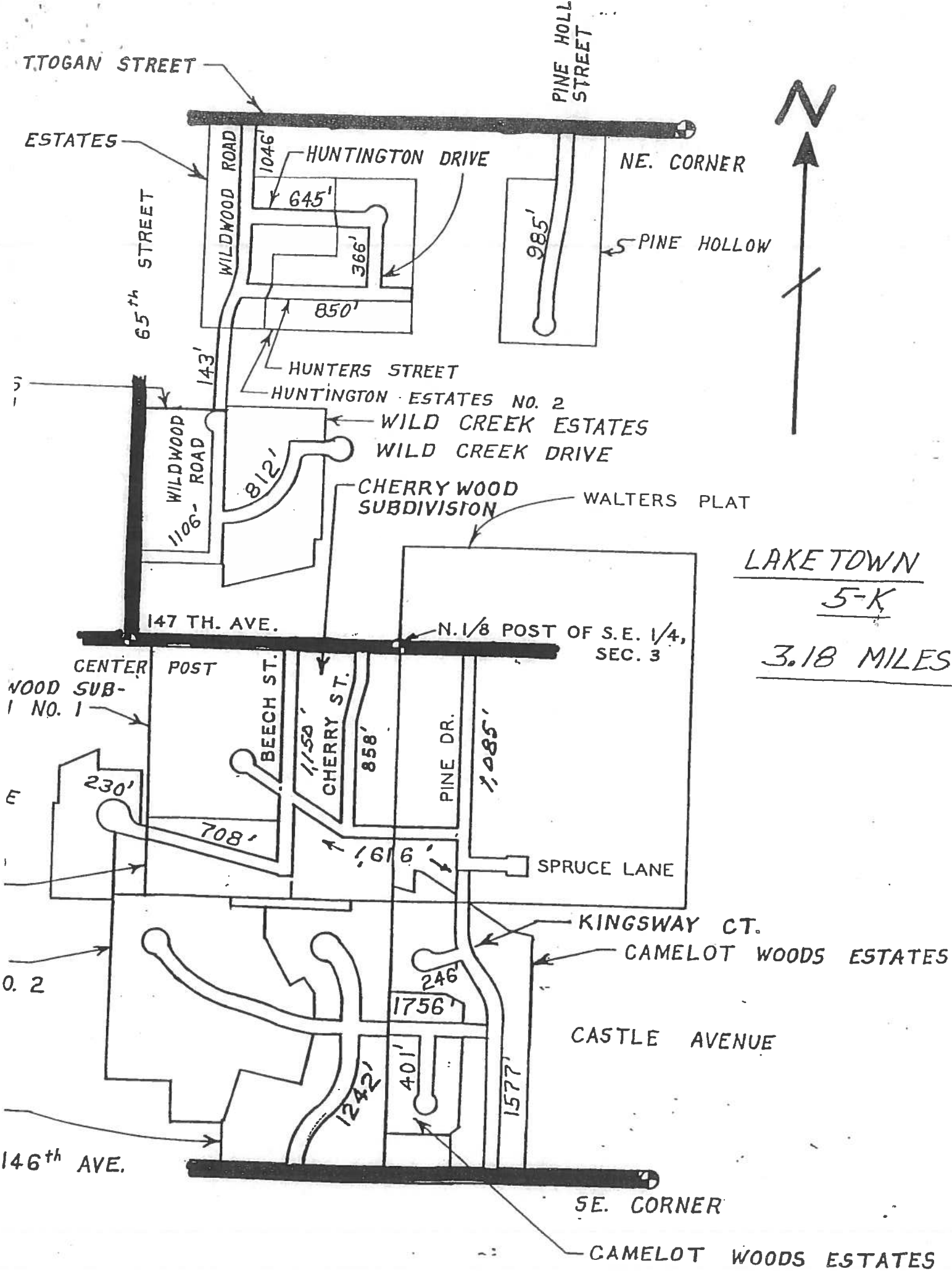

LAKETOWN
5-K
3.18 MILES

NW SECTION
CORNER OF 2

CRESTRIDGE CL



OTTOGAN ST.



CRESTWOOD RIDGE

Tinholt Subdivision No. 1

Blue Jay Lane

Tinholt Subdiv

West 1/4 Cor. Sec. 2

64th St.

Cardinal Drive

147th Ave.



THE RESERVE

RESERVE WAY

1584'

ARBOR TRAIL

0.98 MILE

LAKETOWN 6-K

O'Hogah St.

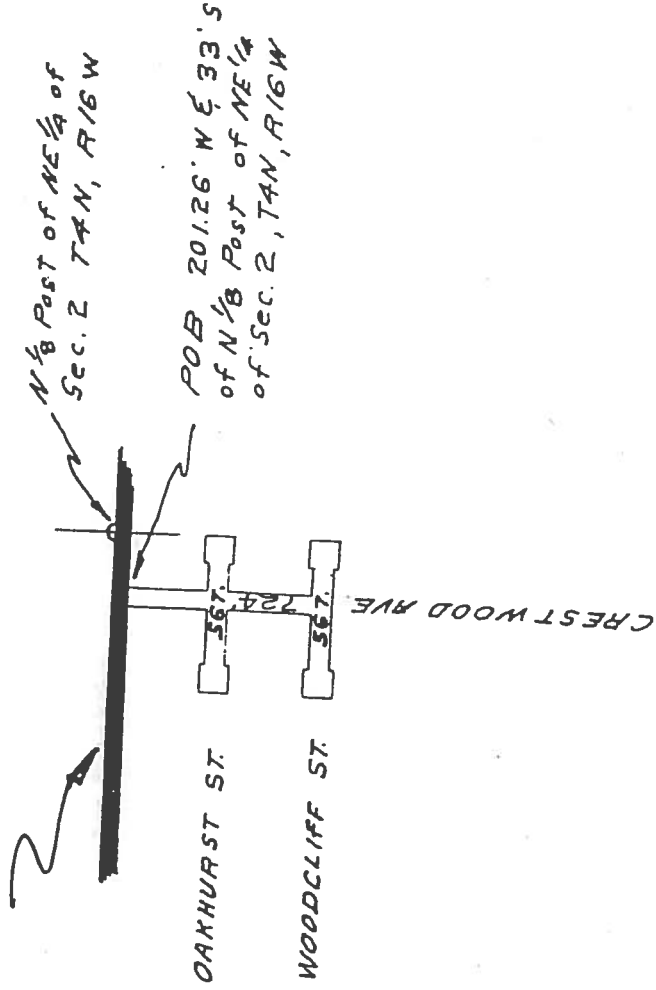

0.35 Miles

APPROVED FOR
STATE TRANSPORTATION COMMISSION

JUL 1 1987

Ernst Probst
ENGINEER OF LOCAL SERVICES
FOOT PERIOD 7-1-87 TO 6-30-88

LAKETOWN 7-K



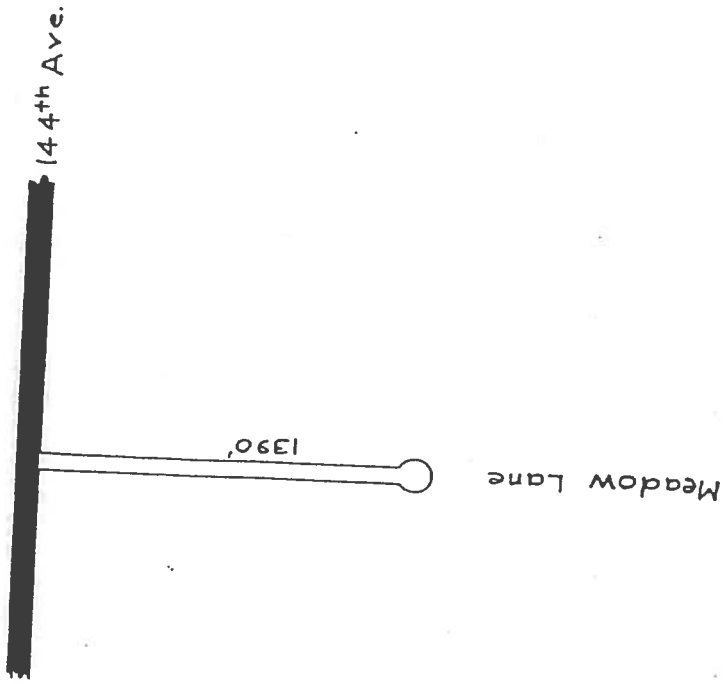

0.26 miles

LAKETOWN B-K

SECTION II

LAKETOWN
TOWNSHIP

T-4 - N R-16 - W

ARDON SUBDIVISION (1970)

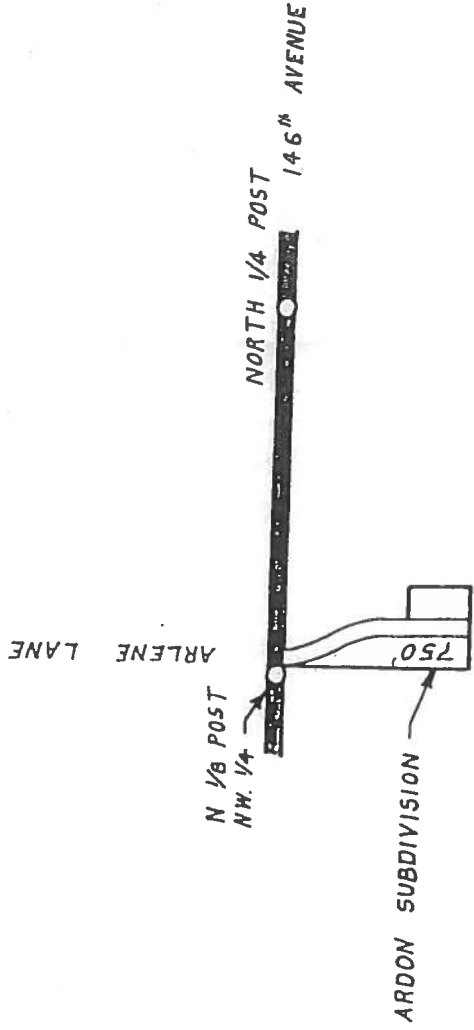

750' = 0.14 MI.

LAKETOWN 9-K

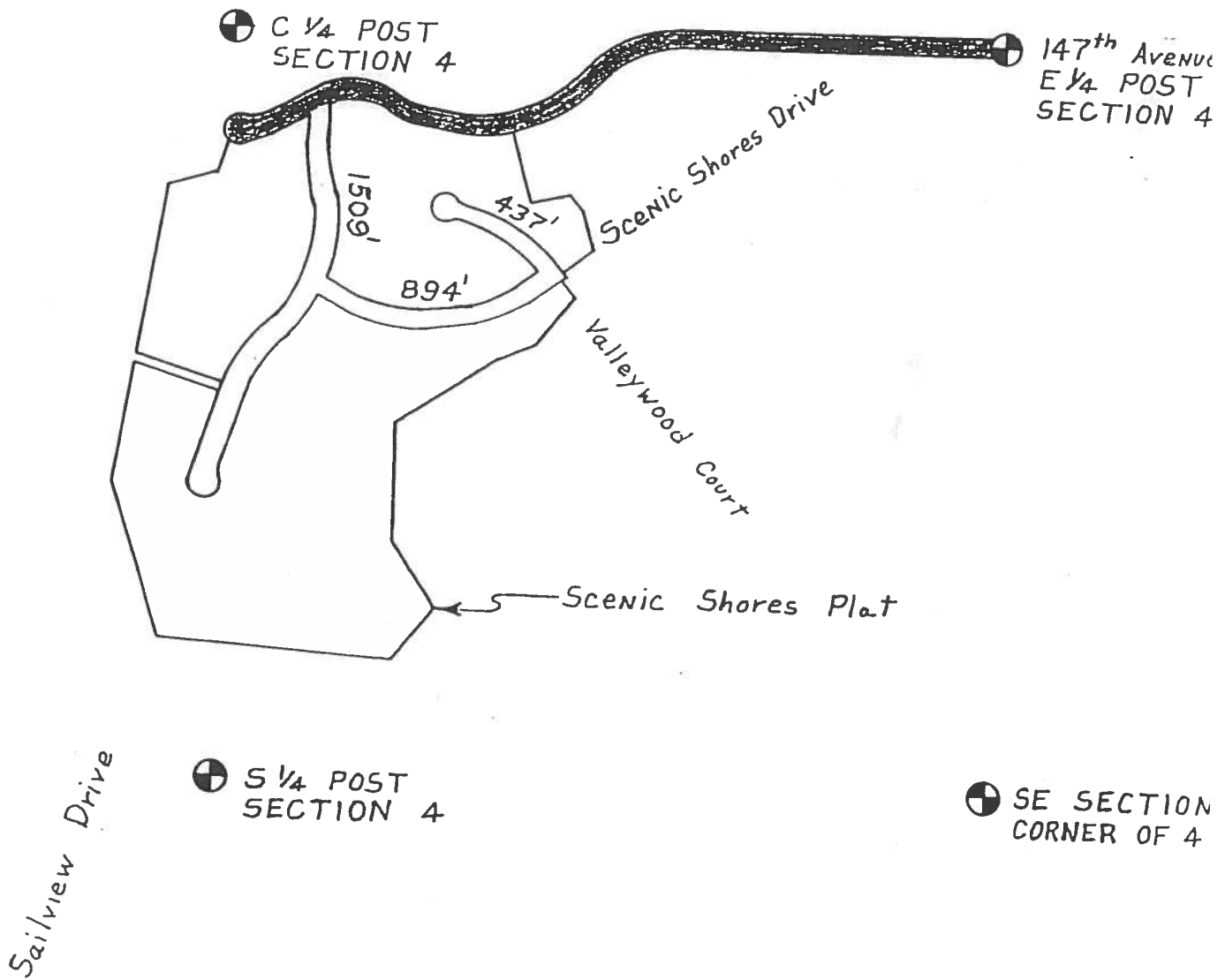

LAKETOWN 10-K

POST
TION 10



146th AVENUE

NE SECTION
CORNER OF 10



JACK PINE DRIVE

JACK PINE RIDGE
SUBDIVISION

POST
ION 10



E 1/4 POST
SECTION 10



0.13 MILE-LAKETOWN

11-K

Dugout Rd

KALAMAZOO RIVER

916' Riverside Dr.

1106'

230'

Washington

741'

600'

Bondle

672'

134th

CLEAR BROOK
750'

800'

North St.

134 Ave

73 N

Holland St.

R 16 W St.

66th

66th St.

135th

65th St.

0.26'

LAKE TOWN
12-K

1.36 MILES

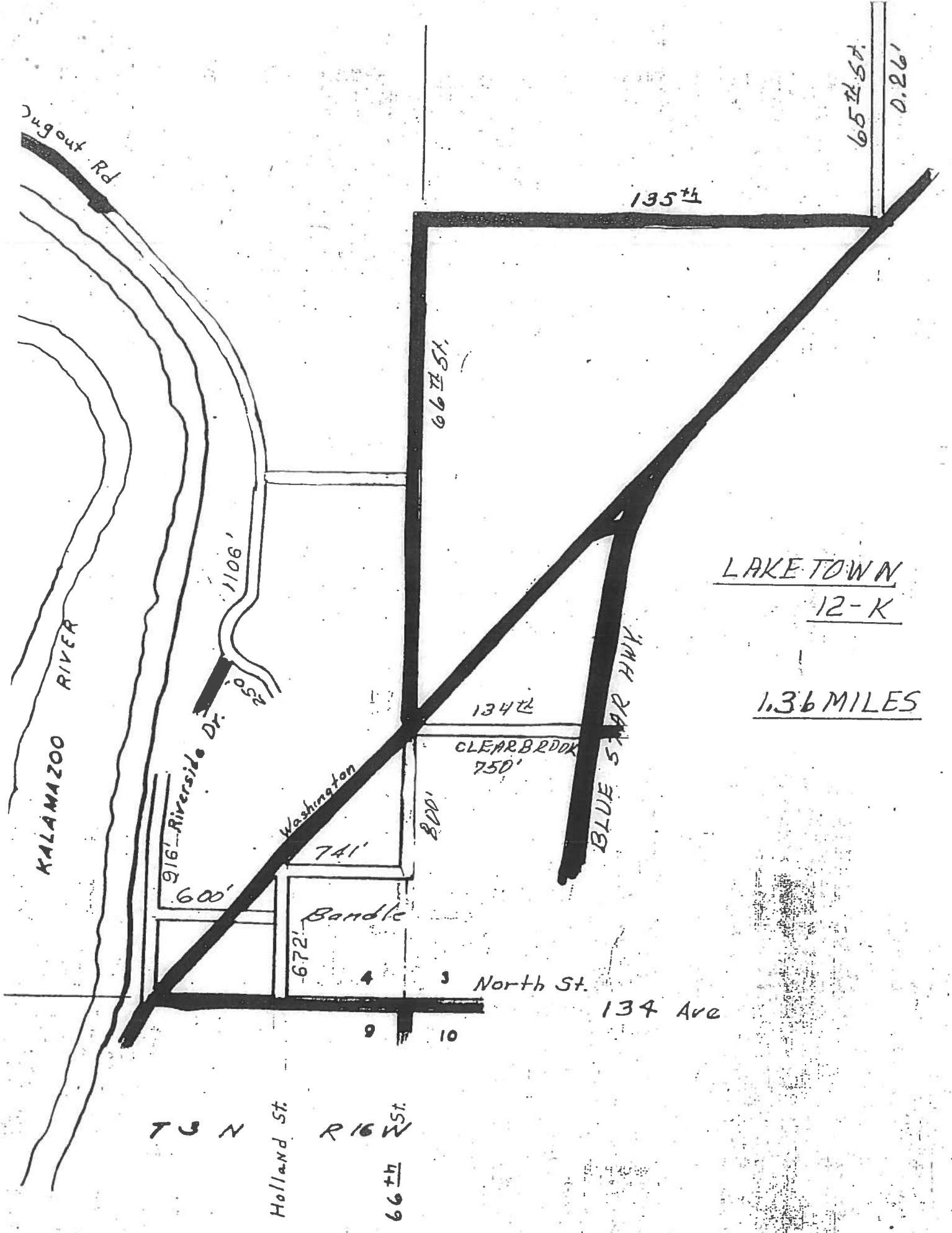

SECTION 1
LAKETOWN
TOWNSHIP
T 4 N - R 16 W
WEST LAKE DRIVE (2020)



WEST LAKE DRIVE - 1.612'

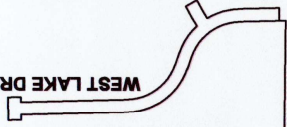

WEST 1/4 CORNER

1,612 FEET = 0.31 MILES

LAKETOWN 13-K

SCALE : 1" = 600'

SAUGATUCK TOWNSHIP

<u>MAP</u>	<u>MILES</u>
Map 3Q.....	1.19
Map 5Q.....	0.54
Map 6Q.....	<u>0.33</u>
SUBTOTAL	2.06

MANLIUS TOWNSHIP

<u>MAP</u>	<u>MILES</u>
Map 1N.....	0.36
Map 1M.....	<u>0.25</u>
SUBTOTAL	0.61

NOTE: Roads shown in solid black on the maps are not included in the total and are not to be plowed.

We will plow the above described roads in Saugatuck Township totaling 2.06 miles at a unit price of \$ _____ per mile per time and the roads in Manlius Township totaling 0.61 miles at a unit price of \$ _____ per mile per time for a total bid price of \$ _____ for one plowing.

SIGNED: _____
Bidder

DATE OF BID _____

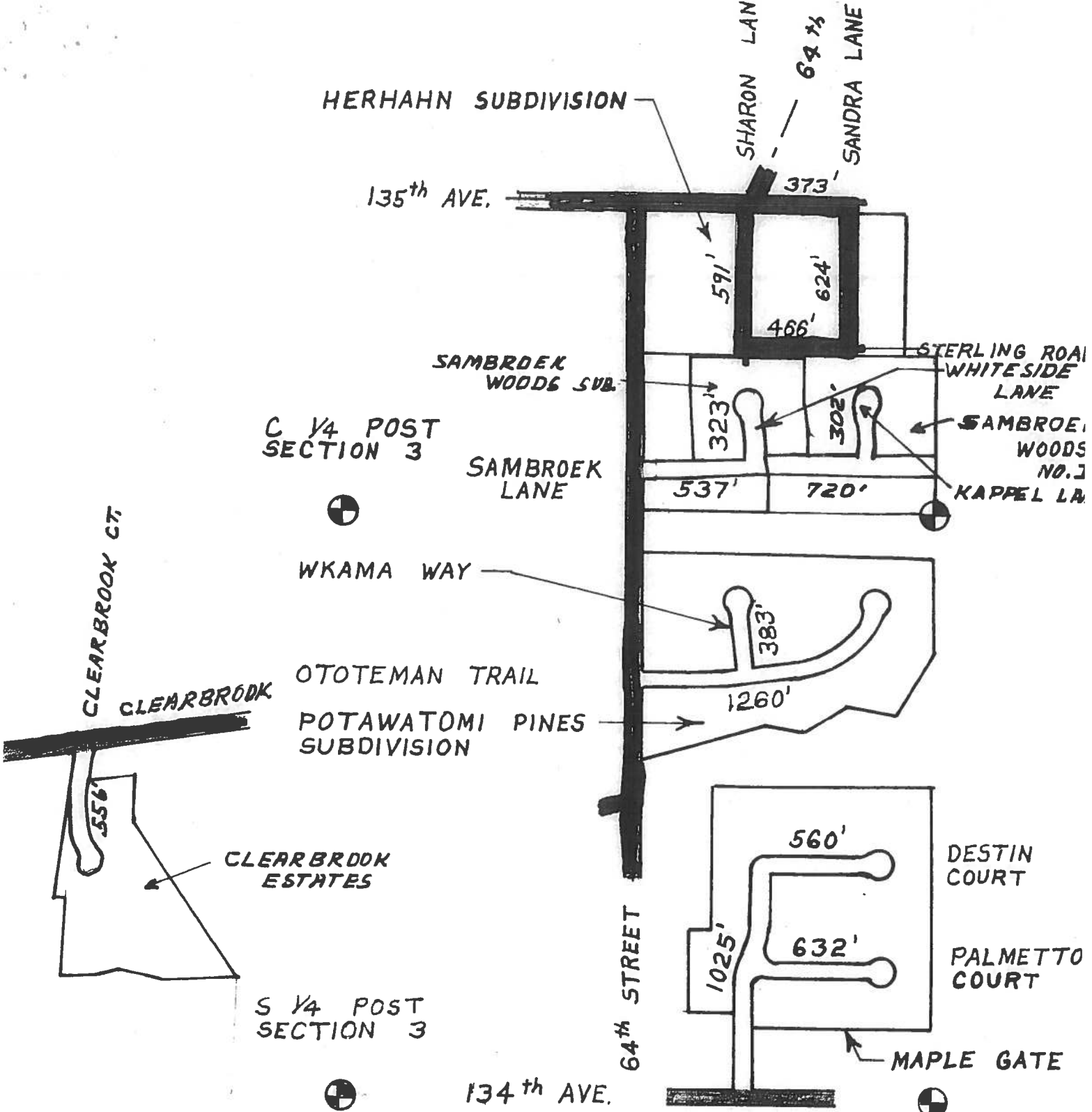

= 600"

1.19 MILES

SAUGATUCK 3-Q

PEPPER BROOKE
SUBDIVISION

Saugatuck 5Q

65th St

64th St

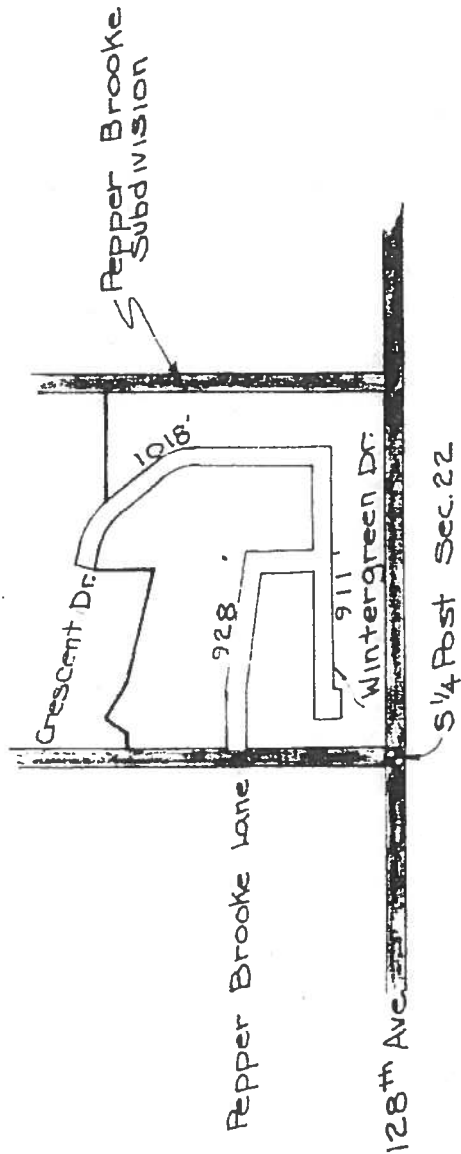

Scale: 1" = 600'

0.54 MILES

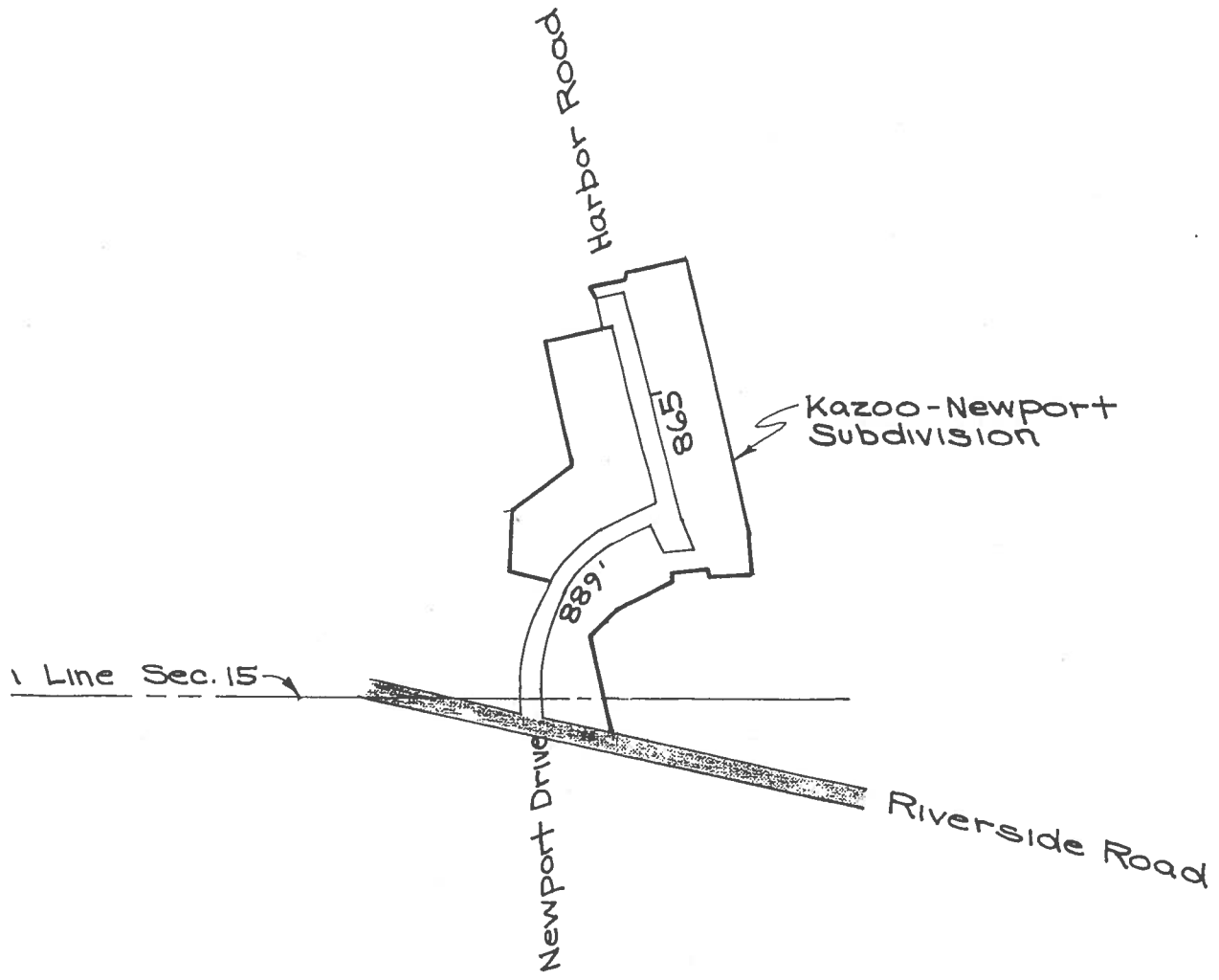

0.33 MILES

500'

Saugatuck 6-Q

C 1/4 POST
SECTION 19



E 1/4 POST
SECTION 19

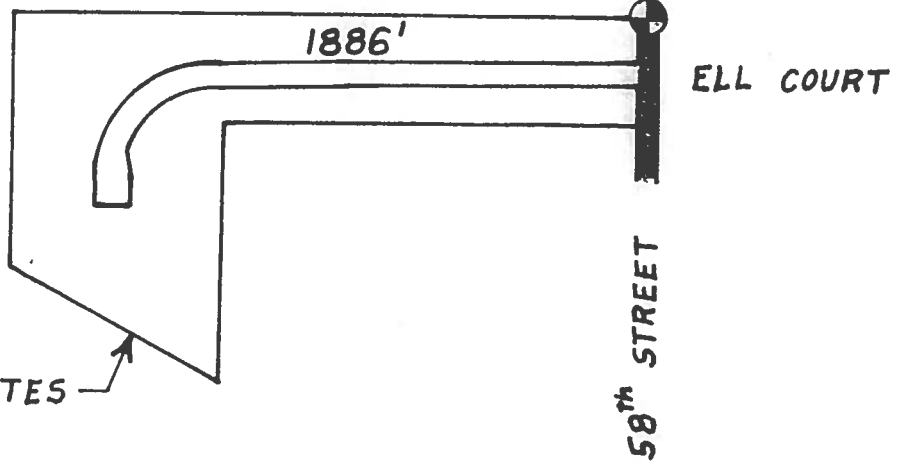

MAR - JO ESTATES

0.36 MILES

MANLIUS I-N

END

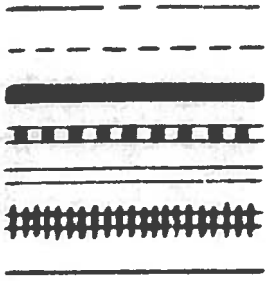

ITEM IS ~~9.73~~ MILES
M IS ~~49.53~~ MILES

THAT THE ROADS
SYMBOL OR IN RED
AND THOSE SHOWN
OR IN GREEN AS LO
USE AND ARE UNDER
THE COUNTY ROAD

DATE

0.25 MILES

0.25 MILES

MANLIUS 1-M

1 MILE



SALEM TOWNSHIP

<u>MAP</u>	<u>MILES</u>
Map 1P.....	0.50
Map 2P.....	0.67
Map 3P.....	<u>0.95</u>
TOTAL	2.12

NOTE: Roads shown in solid black on the maps are not included in the total and are not to be plowed.

We will plow the above described roads in Salem Township totaling 2.12 miles at a unit price of \$ _____ per mile per time for a total bid price of \$ _____ for one plowing.

SIGNED: _____
Bidder

DATE OF BID _____

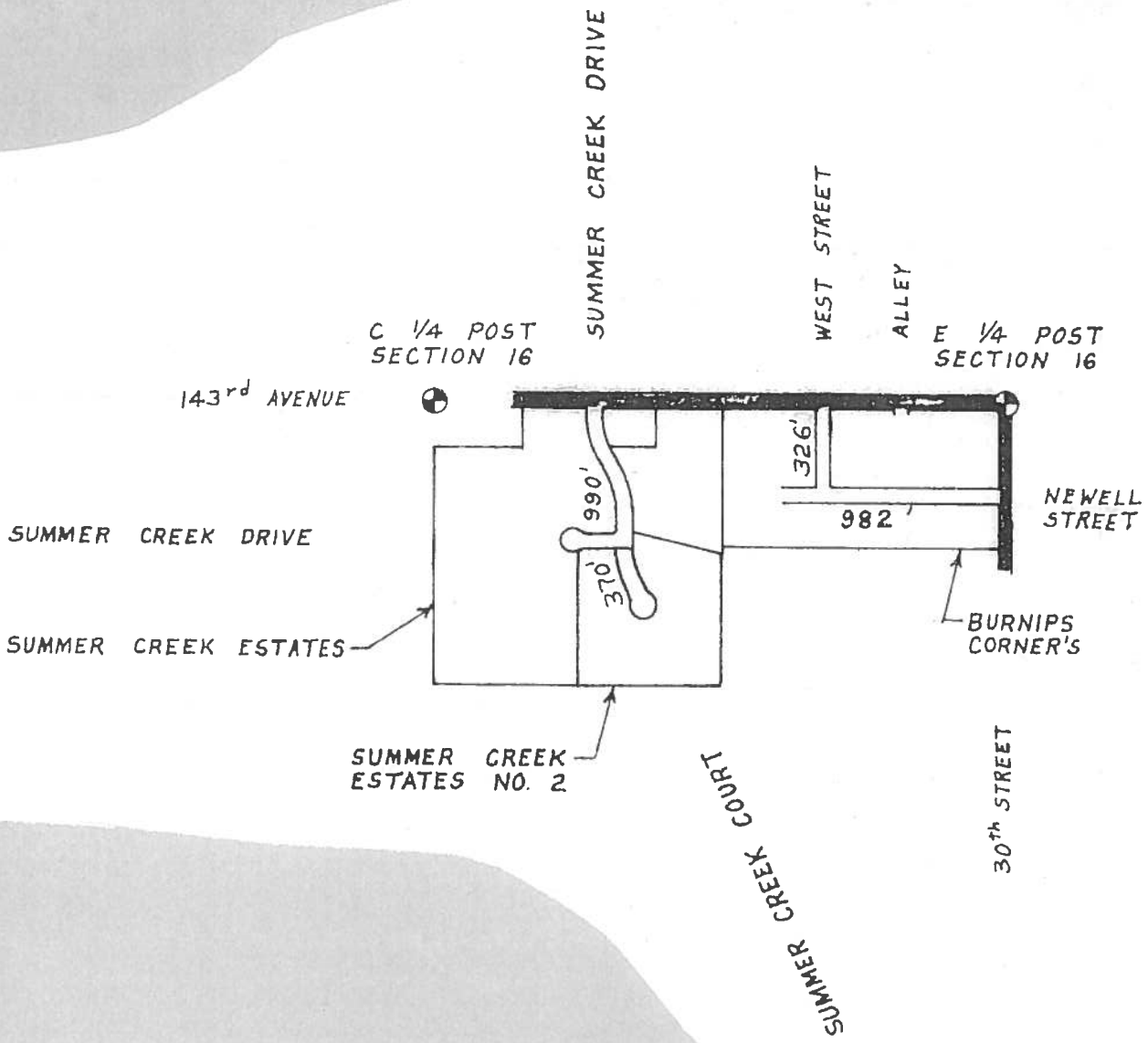

0.50 MILES

SALEM 1 P



FAIRWAY DRIVE

GOLF CIRCLE COURT

NE SEC.
CORNER

28th Street

138th Avenue
N 1/4- POST
SECTION 34

342'

202'

2986'

Monterey Highlands

GREENSVIEW COURT

0.67 MILES

SALEM 2P

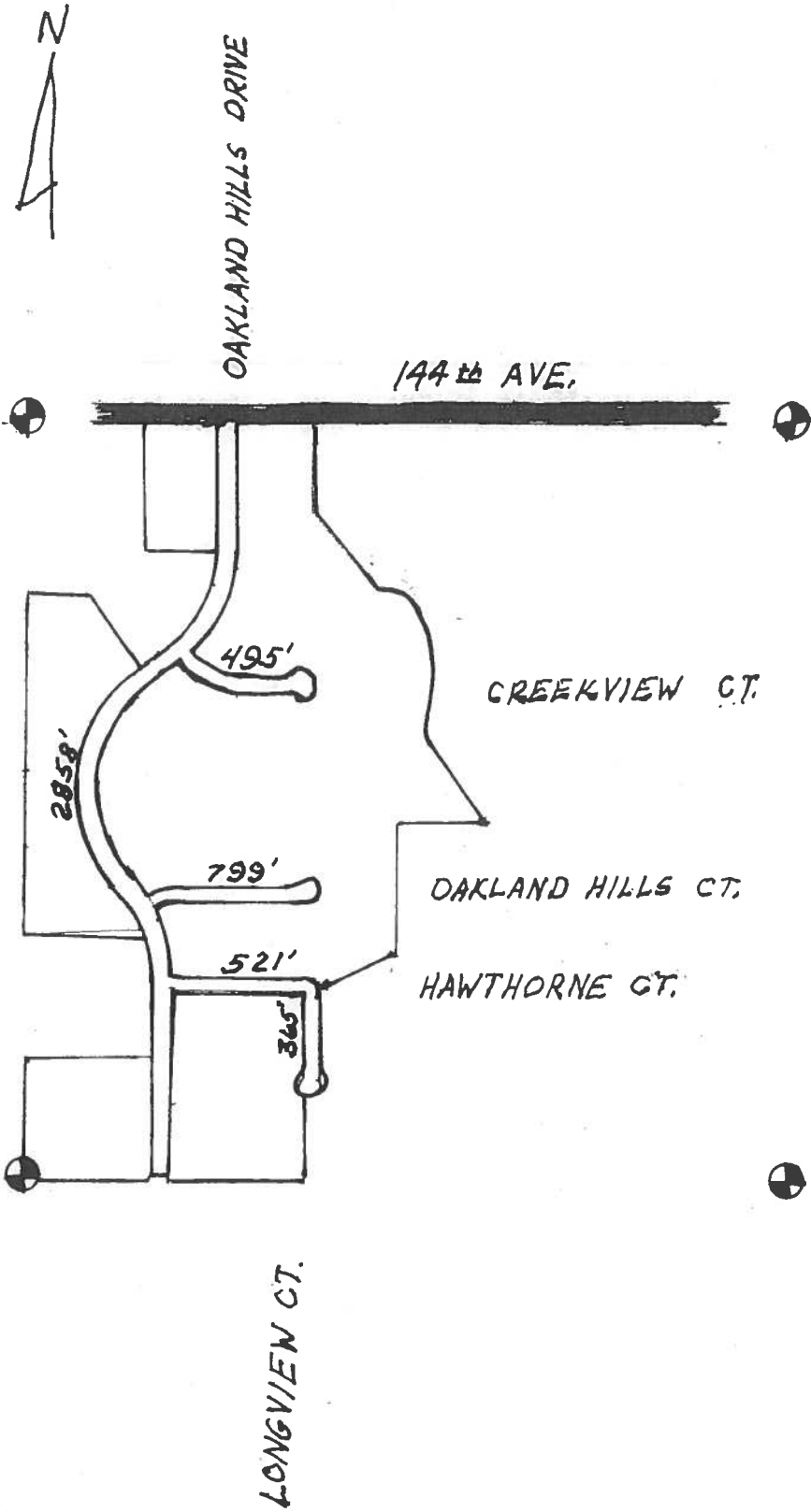

0.95 MILES

SALEM 3-P

DORR TOWNSHIP

<u>MAP</u>	<u>MILES</u>
Map 2E.....	1.45
Map 3E.....	1.00
Map 4E.....	5.28
Map 5E.....	2.10
Map 6E.....	3.24
Map 7E.....	1.76
Map 8E.....	0.28
Map 9E.....	0.86
Map 10E.....	0.76
TOTAL	16.73

NOTE: Roads shown in solid black on the maps are not included in the total and are not to be plowed.

We will plow the above described roads in Dorr Township totaling 16.73 miles at a unit price of \$ _____ per mile per time for a total bid price of \$ _____ for one plowing.

SIGNED: _____
Bidder

DATE OF BID _____

1

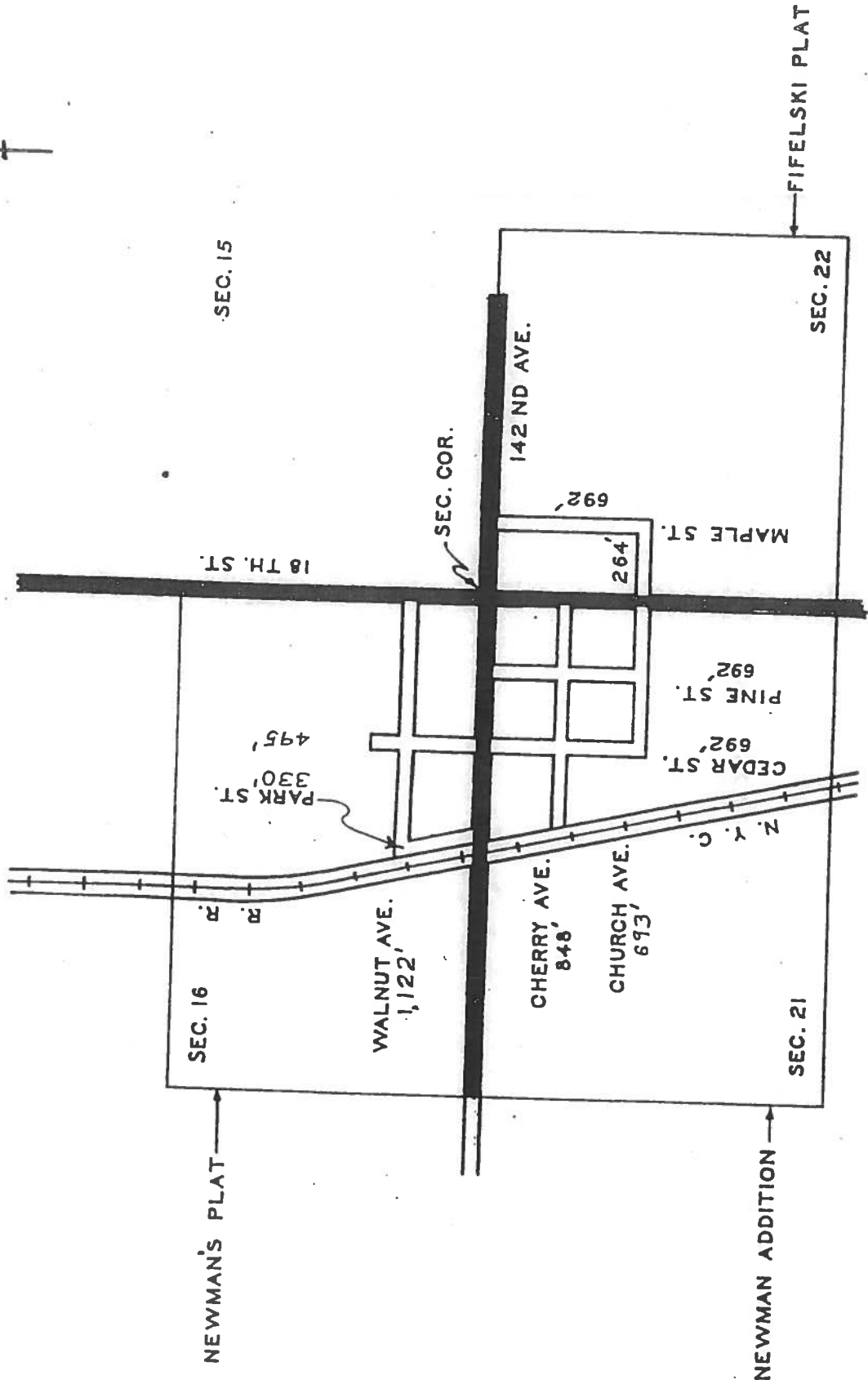

1.45 MILES

DORR 2E

1.45 miles

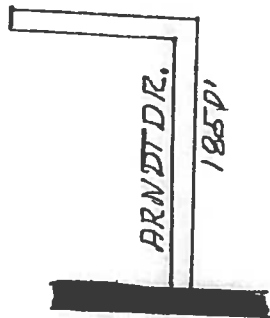

DORR 2-E

20th ST.

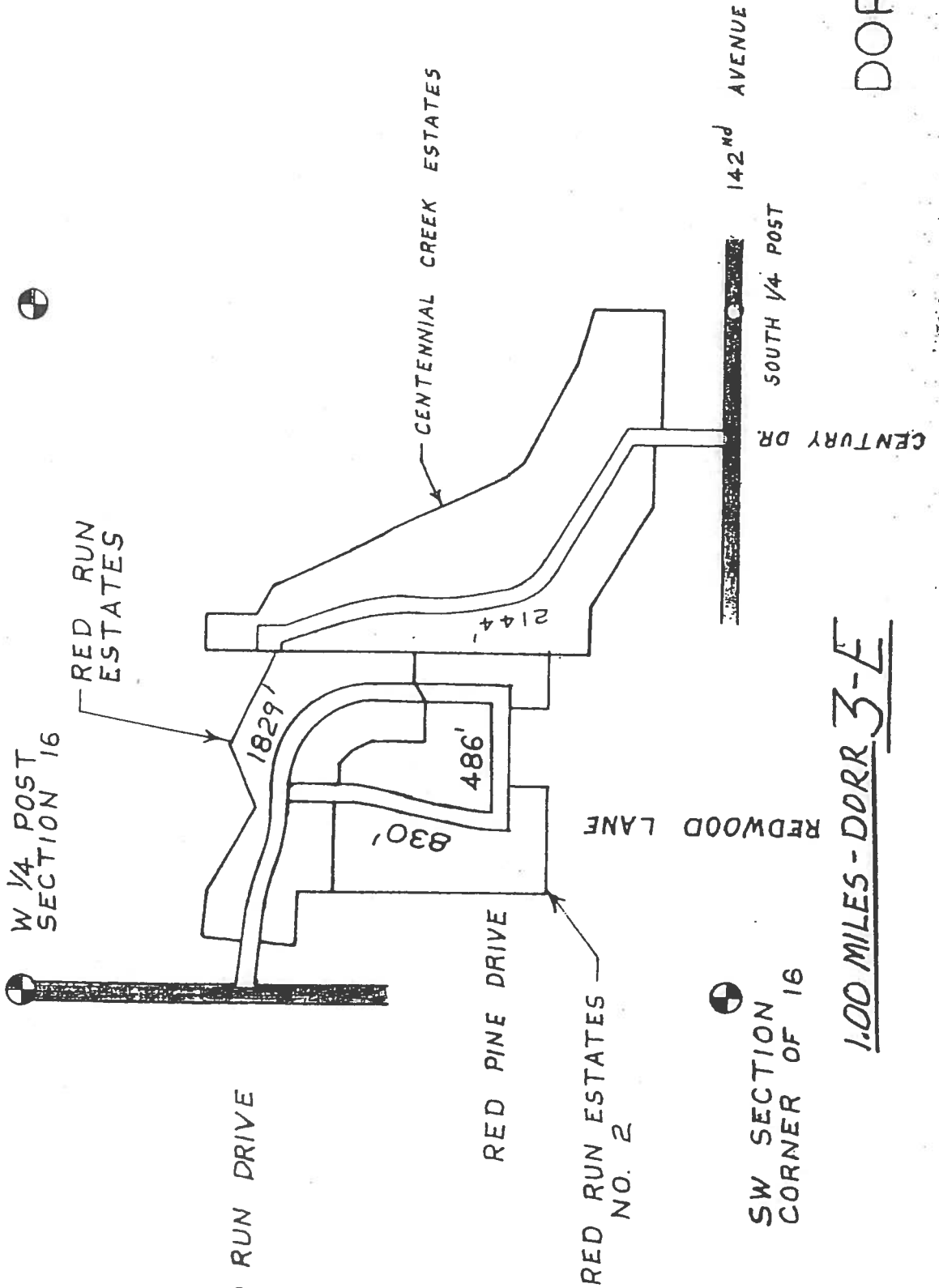

1.00 MILES

DORR 3E

600'

1.00 MILES - DORR 3-E

SW SECTION
CORNER OF 16



SOUTH 1/4 POST

142ND AVENUE

CENTURY DR

SE
COF

DORR

~~3E~~

37)
 2 (1969)
 3 (1969)

JOAN DRIVE
 SANDY DRI
 RANCHERO
 LITCHFIELD
 RADSTOCK

4 (1970)
 5 (1970)
 2 (1970)

RANCHERO ESTATES
 NO. 2
 RANCHERO ESTATES
 NO. 3

MARGARET DRIVE
 RHONDA DRIVE

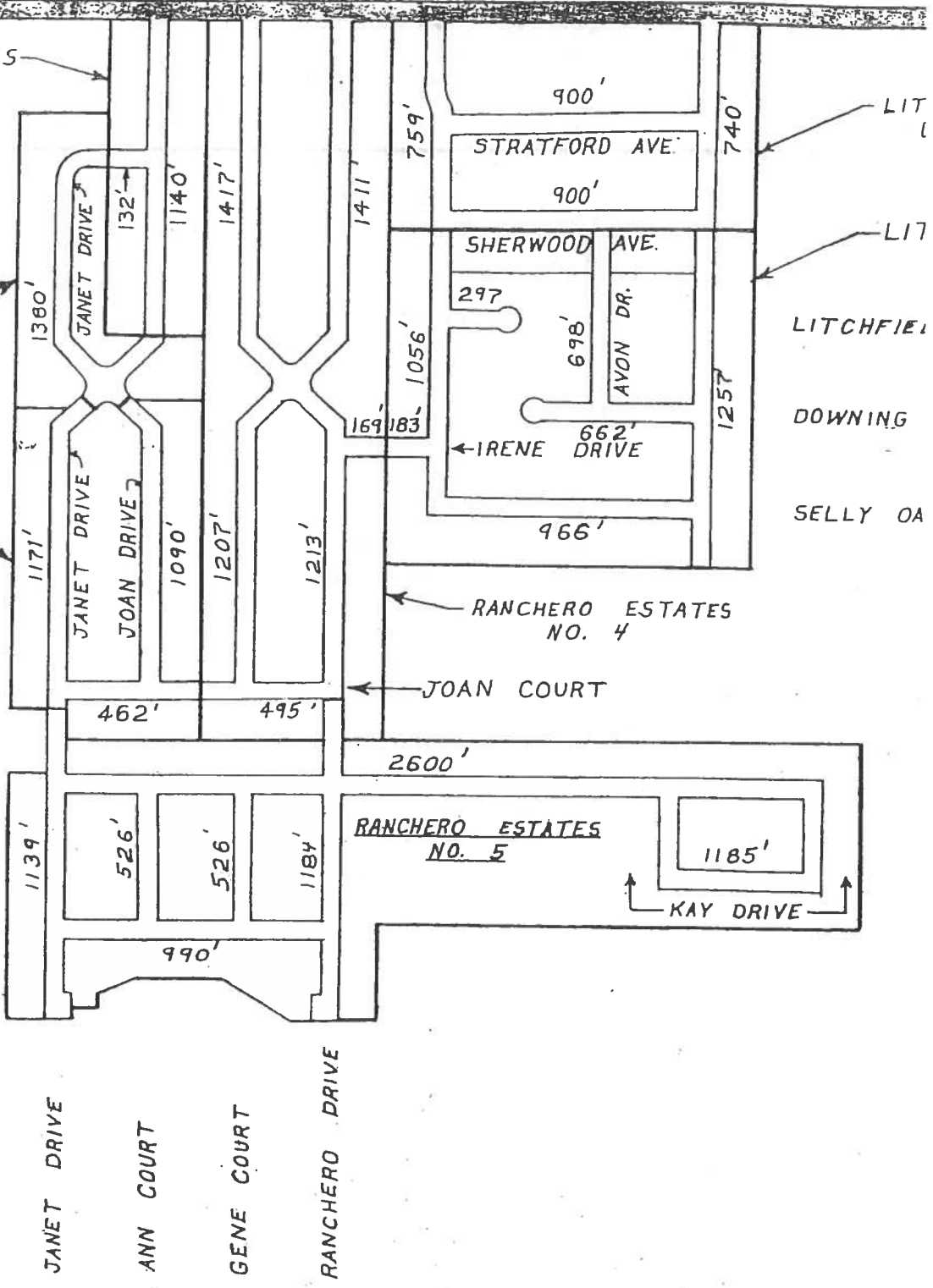

1" = 600'

5.28 MILES

DORR 4-E

N 1/4 POST SECTION 16



144th AVE.

PHEASANT RUN DRIVE



PHEASANT RIDGE ESTATES

NE SECTION CORNER OF 16



QUAIL RIDGE DRIVE

QUAIL RUN DRIVE

PHEASANT RIDGE DRIVE

MERCURY COURT

SUNSET DRIVE

SUNNY VIEW ESTATES

APOLLO COURT

C 1/4 POST SECTION 18



143rd AVE

COOKE FARMS ESTATES #2

SATURN DRIVE

SUNNY VIEW ESTATES NO. 2

18th ST.

305'

652'

1237'

600'

1465'

862'

1148'

360'

661'

1231'

217'

788'

949'

E 1/4 POST SECTION 16

COOKE FARM DRIVE

RAILSIDE COURT

COOKE FARMS ESTATES

DORR 5-E

2.10 MILES

NO. 2 (1987)
NO. 3 (1987)
STATES NO. 1 (1988)
STATES NO. 2 (1990)
(1991)

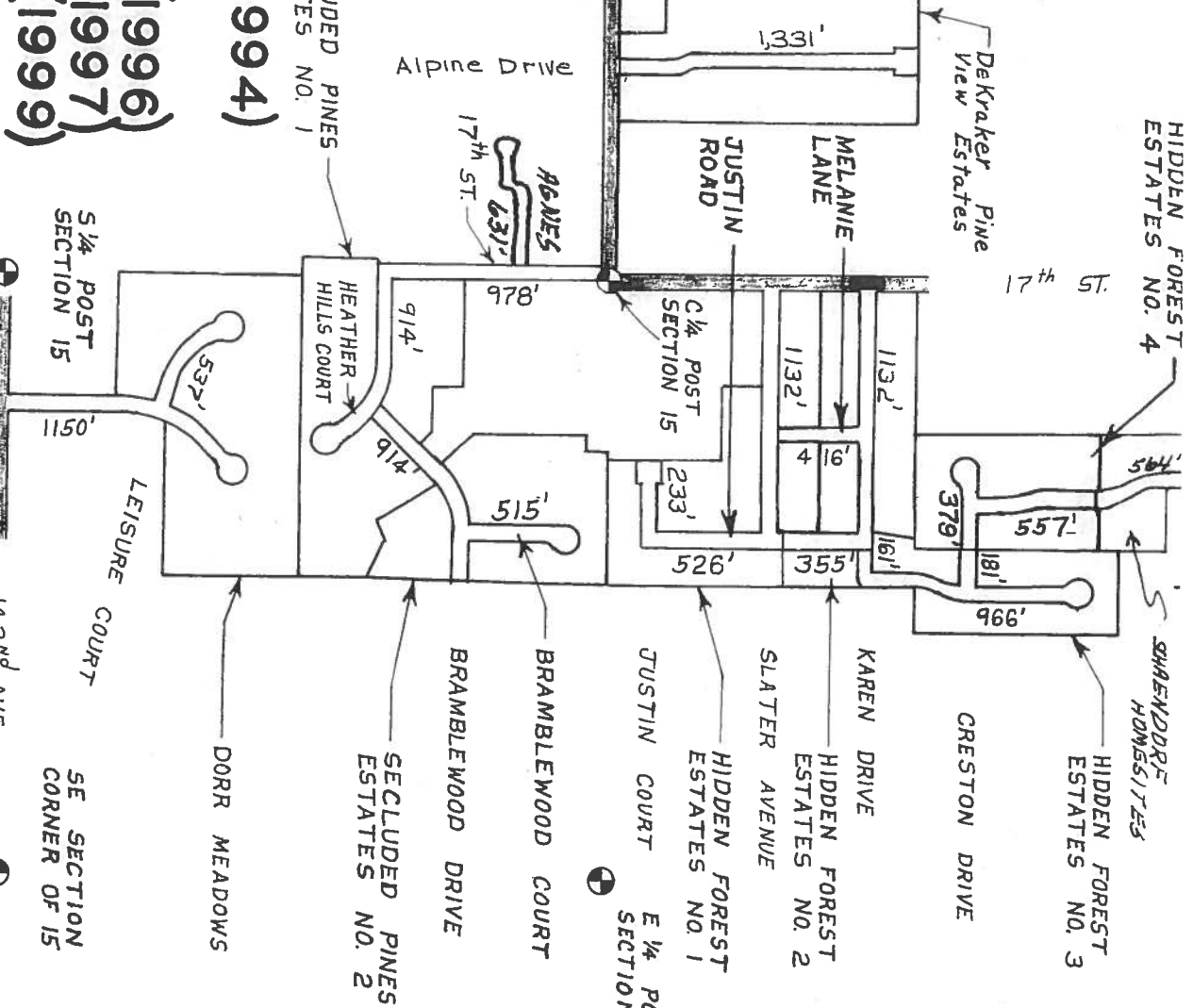

Scale: 1" = 600'

3.24 MILES

3.24 MILES

DORR 6E

DORR 6-E



N 1/4 POST SECTION 21

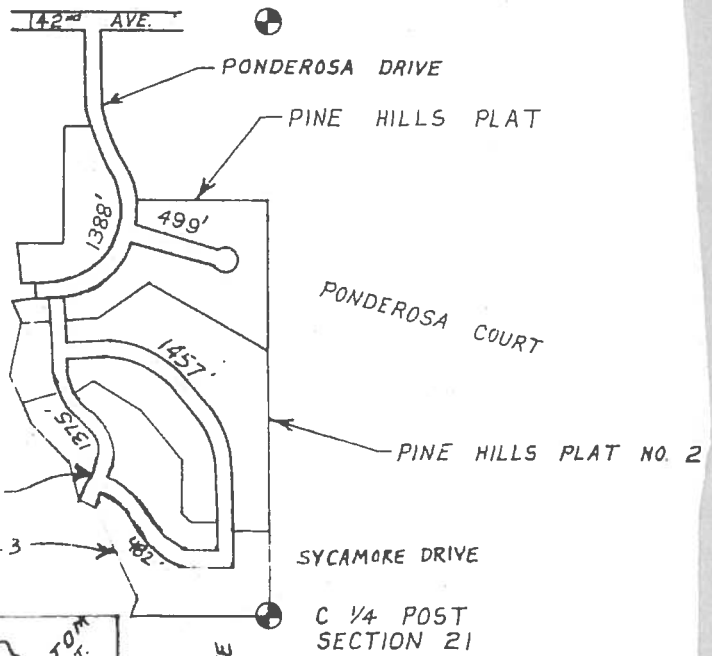

SANDY HILLS SUBDIVISION NO. 3

SANDY HILLS SUBDIVISION NO. 2

SANDY HILLS SUBDIVISION

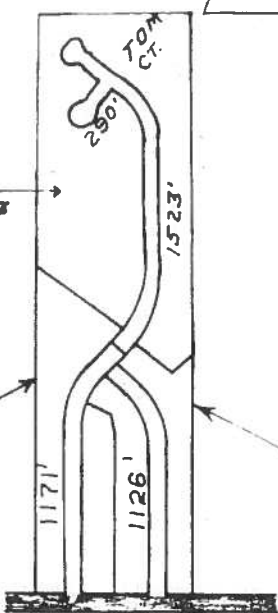

SW SECTION CORNER OF 21

S 1/4 POST SECTION 21

RONALDS ROAD

PATTI ROAD

SCALE: 1" = 600'

1.76 MILES

DORR 7-E

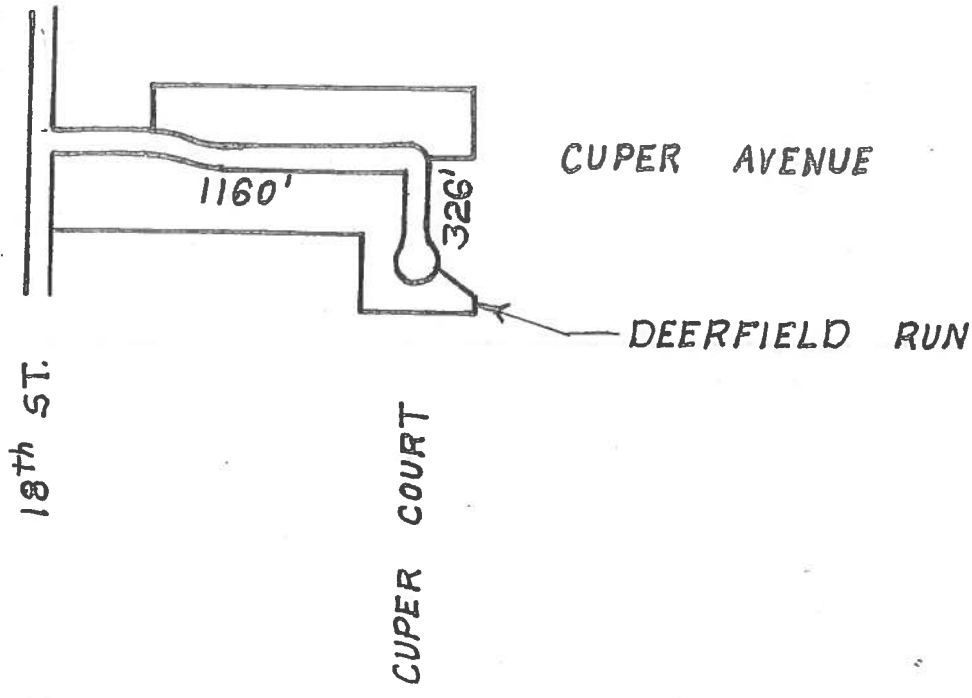

⊕ W 1/4 POST SECTION 15

⊕ C 1/4 POST SECTION 15

⊕

⊕

SCALE: 1" = 600'

0.28 MILES

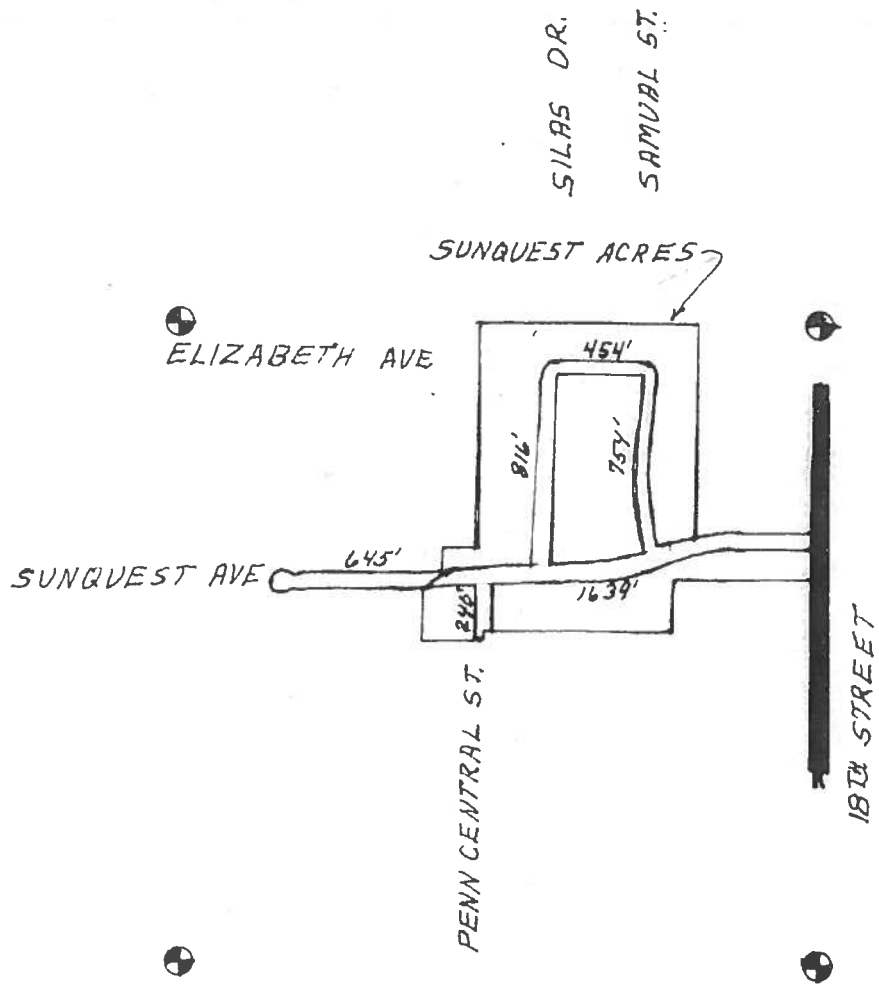

0.86 MILES

DORR
9E

W 1/4 POST
SECTION 13

WALNUT DALE DRIVE

14th ST

SW SECTION
CORNER OF 13

DORR COMMERCE
DRIVE

142nd AVENUE

2238'

1765'

DORR COMMERCE
CENTRE

0.76 MILES

DORR

10E